

Land of Fairman & Comp.

East two hundred seventy seven perches.

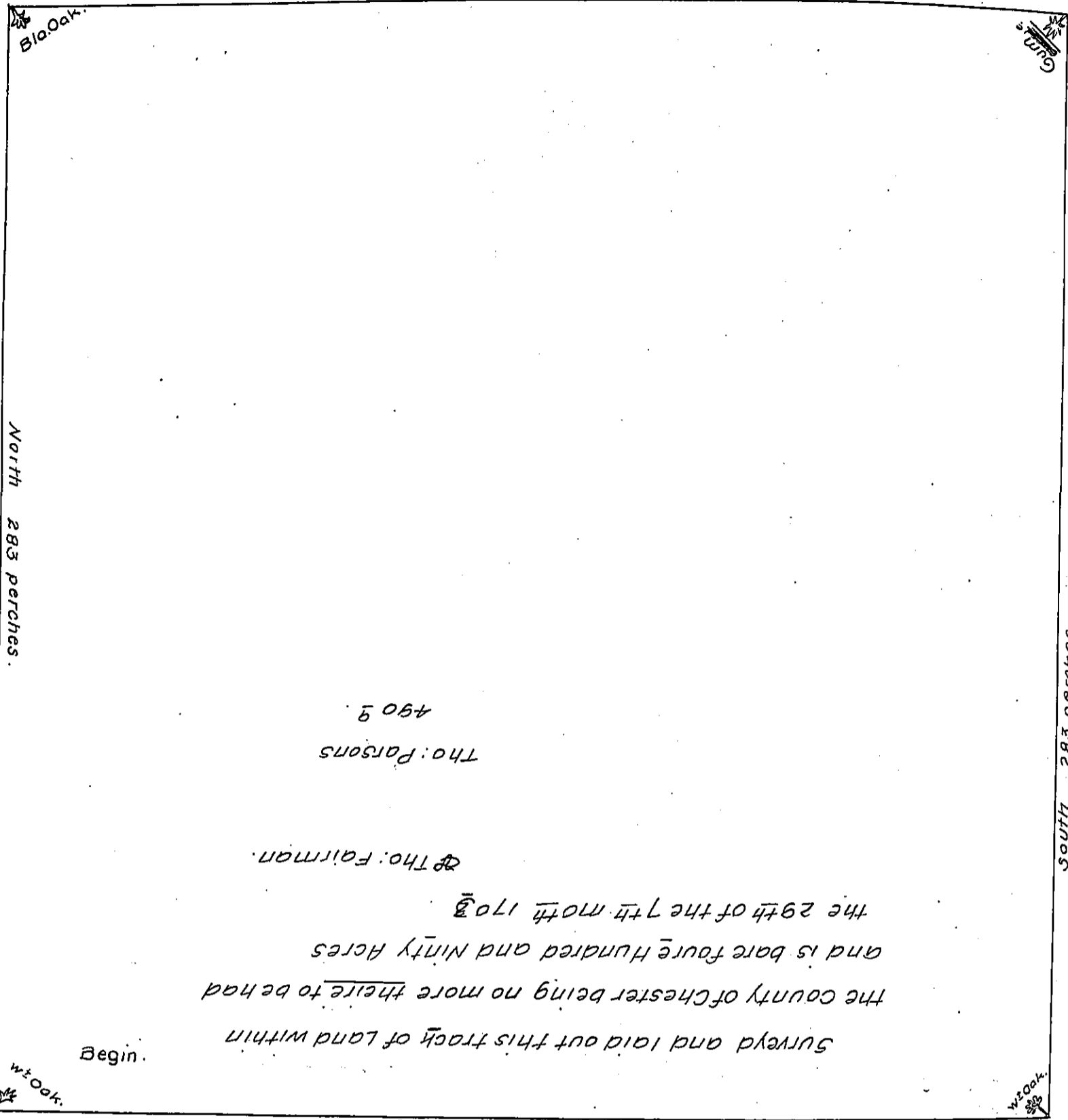

John Simcocks Land.

North 283 perches.

South 283 perches. Peter Britton his Land. The Land of Comp.

John Simcocks Land and 7 skochs perches.

Thomas Parsons Survey of Tho. Parsons
Survey on 500 acres Land.
in ye County of Chester.

ye 26 of ye 39 mo 1701.

Entered page 34.
copy.
No Twenty four
Wm. Brigdale
N.S.

Chris
Count
Hanc
north
North
South
white
place
ance

IN